



RAM NAGAR-I
 Plan Showing The Proposed
 Construction Of A House In
 Plot No. 965B (Eastern Side), In
 S.No. 97/2, In Paimash No.
 1295/19, Moolakothalam Varisai,
 Thakku No. 23/19, Of No. 154,
 Madipakkam Village, Saidapet
 Taluk, Chengai Anna District,
 St. Thomas Mount Panchayat
 Union.

Scale - 1" = 8'-0"

Reference

DOOR - D - 3'-3" X 6'-6"	- 1.00 X 1.98m
DOOR - D ₁ - 3'-0" X 6'-6"	- 0.92 X 1.98
DOOR - D ₂ - 2'-6" X 6'-6"	- 0.76 X 1.98
WINDOW - W - 6'-0" X 4'-0"	- 1.83 X 1.22
WINDOW - W ₁ - 4'-0" X 4'-0"	- 1.22 X 1.22
WINDOW - W ₂ - 3'-0" X 3'-0"	- 0.92 X 0.92
WINDOW - W ₃ - 4'-0" X 3'-0"	- 1.22 X 0.92
VENTILATOR - V - 3'-3" X 1'-6"	- 1.00 X 0.50m

ALL JOINERY IN WELL SEASONED WOOD.

Note

	SFT	Sq.M
PLOT AREA	2376	221
G.F - PLINTH AREA	861	80
G.F - CARPET AREA	711	66
F.F - PLINTH AREA	271	25
F.F - CARPET AREA	212	20

Colour Index

EXG. ROAD SHOWN THUS -	
PRO. WORK SHOWN THUS -	
BOUNDARY LINE SHOWN THUS -	
DRAINAGE LINE SHOWN THUS -	

**Rao Engineering
 Consultancy Services**
 No. 24, MUNICIPAL BUILDINGS,
 SHANMUGAM ROAD,
 WEST TAMBARAM, MS-600045.

Drawing No - 28/3/91

Owner

C. A. VASUDEVA RAO, Dip. C.E. AFFILI (LON)
 L. I. C. PANEL VALUER
 PANEL ENGINEER / VALUER FOR
 S.B.L, I.O.B, P.N.B. &
 GEN. INSURANCE COMPANIES,
 LICENSED SURVEYOR FOR
 MADRAS CORPORATION (No. 221),
 TAMBARAM & ALANDUR MUNICIPALITIES,
 Off. 24, MUNICIPAL BUILDINGS,
 SHANMUGAM ROAD, TAMBARAM,
 MADRAS-600045.
 Phone: Off. 401957, Res: 403673
Licensed Surveyor

Section Of
Septictank

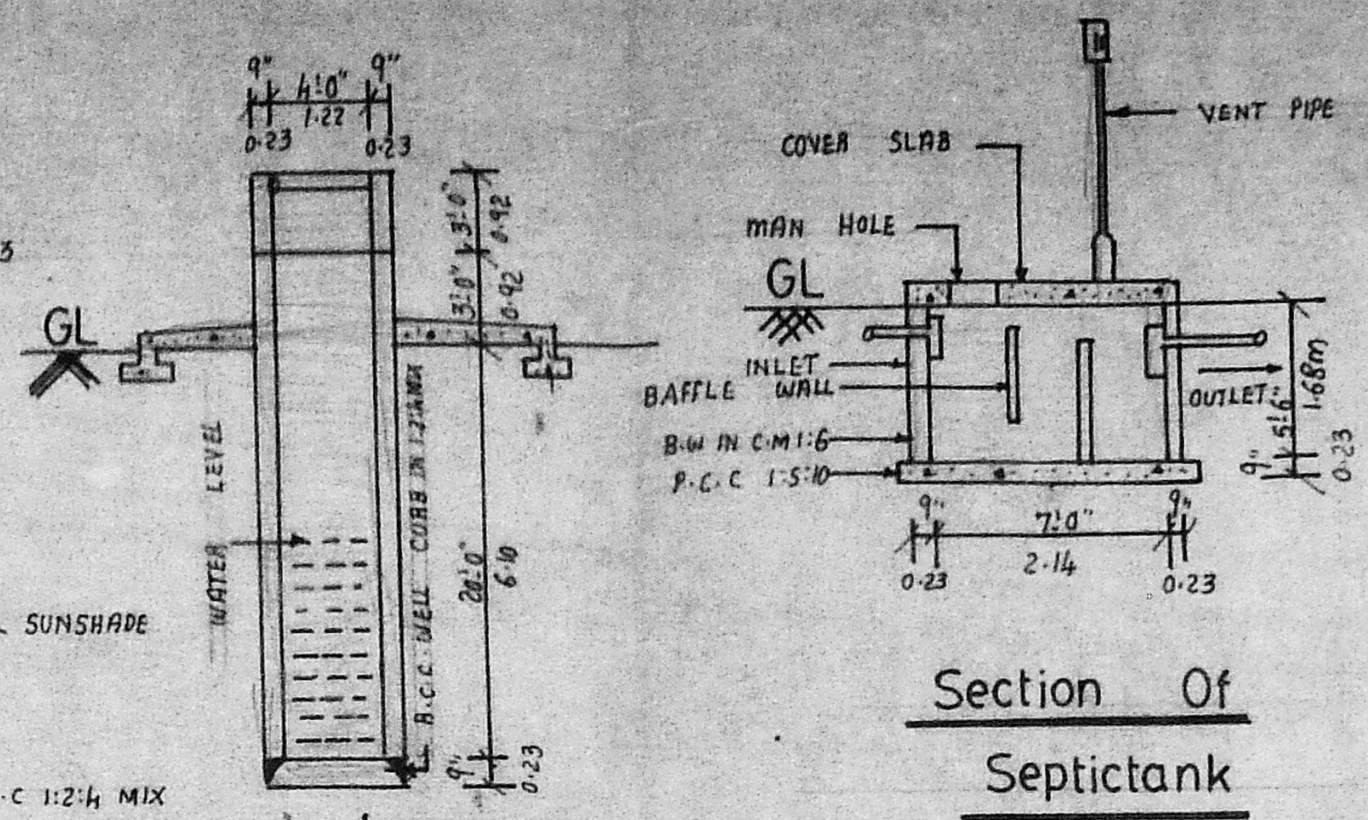

Section Of
Well

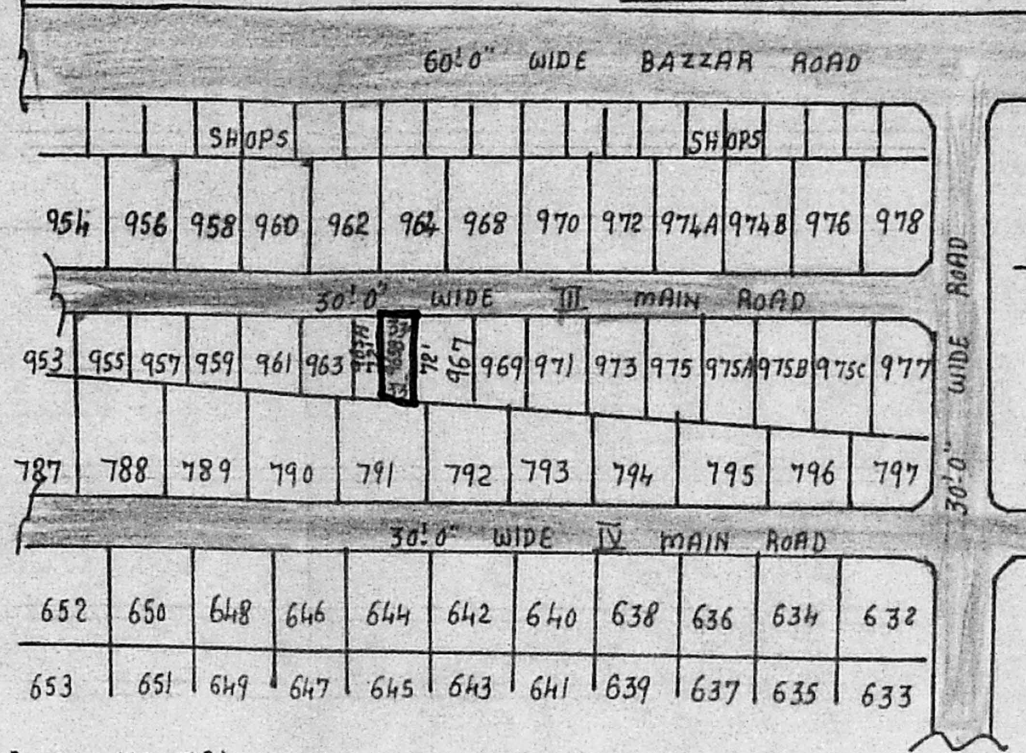

Layout Plan

LAYOUT APPROVED
 IN 10.11.10.15 No. 305/73
 5.10.15
 VIDE LETTER NO - 6766/73

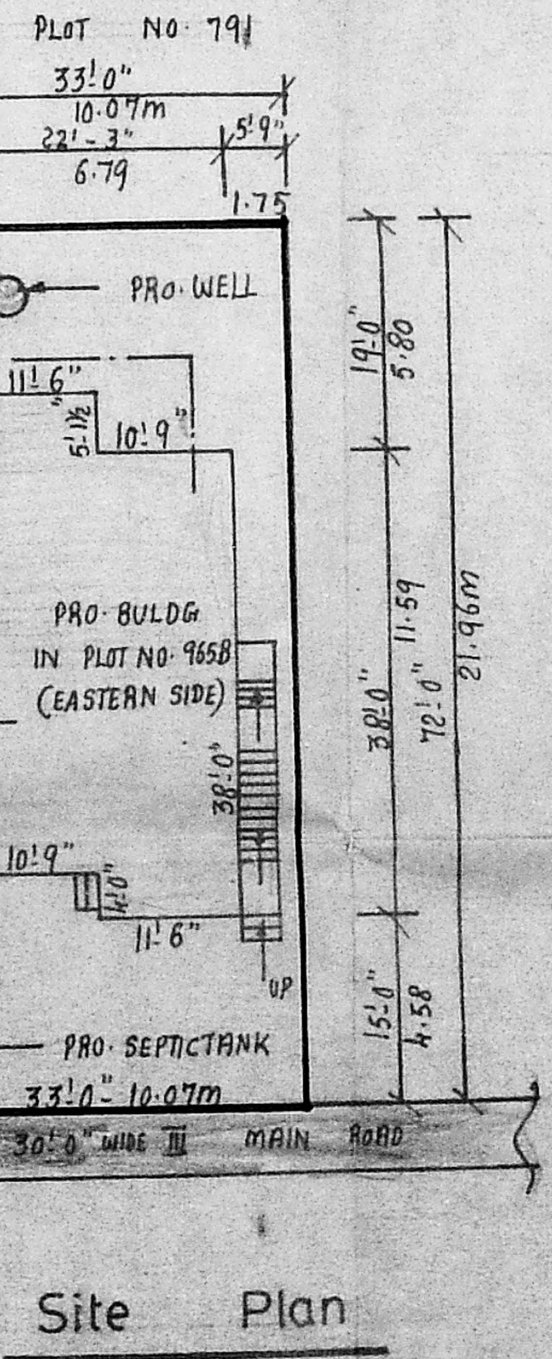

Site Plan

Staircase Details

WIDTH - 3'-0" - 0.92m
 TREAD - 0'-10" - 0.25m
 RISE - 0'-7" - 0.18m

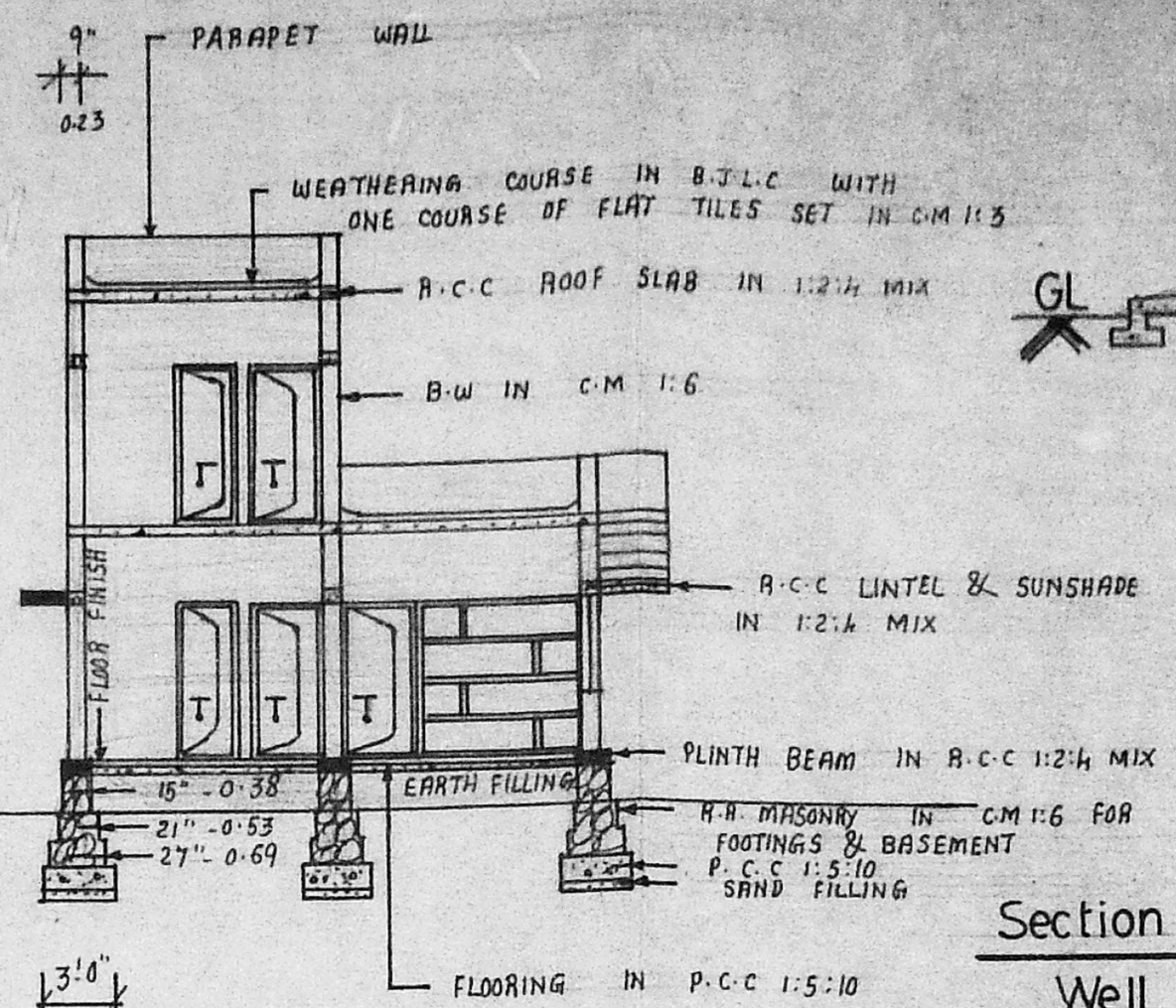

Section On XY

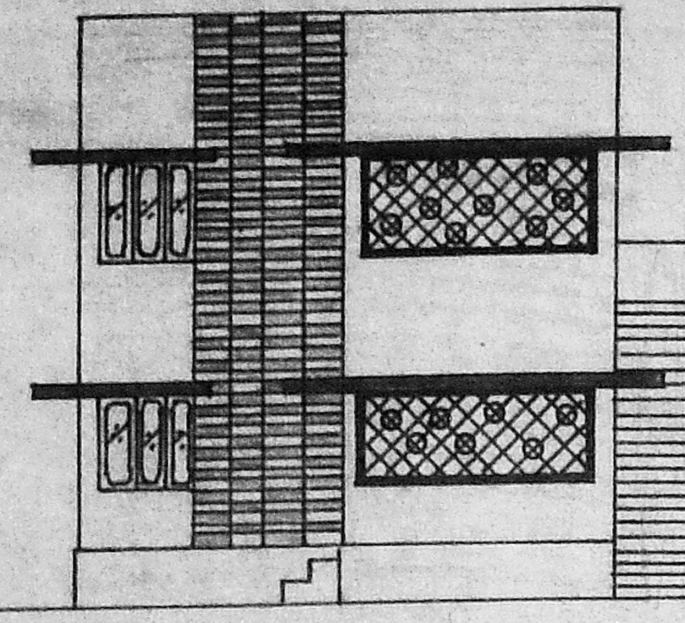

Front Elevation

Planning Unit No. A/1253/91
APPROVED
 SUBJECT TO THE CONDITIONS IN
 THIS OFFICE LETTER.
 No. A/19953/91 Date 22/10/91
 For MEMBER SECRETARY
 MADRAS METROPOLITAN
 DEVELOPMENT AUTHORITY
 MADRAS - 600 008.

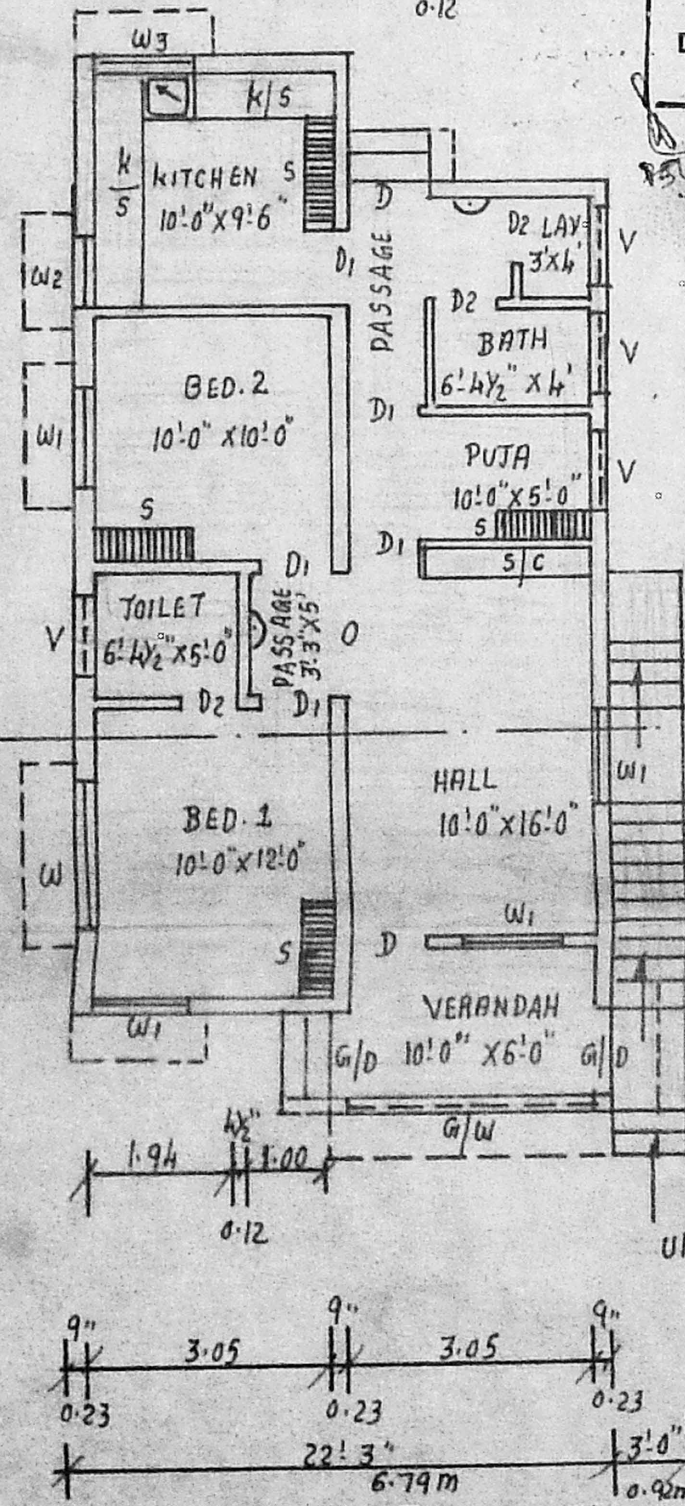

Ground Floor Plan

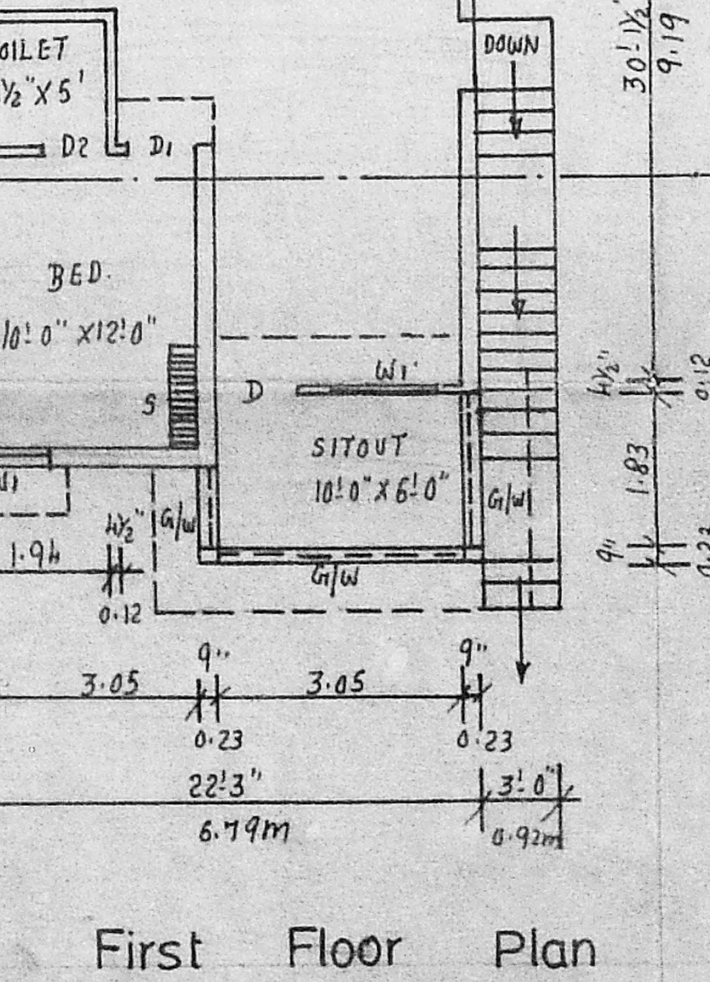

First Floor Plan

Seating
 A1/9953/91
 19/16